

**ДОБРО ПОЖАЛОВАТЬ
НА ВЕБИНАР
CONTEG**

CONTEG



PRServer

CONTEG

Основная информация:

- Сервер на базе Windows [теперь только HTML5]
- Лицензии только для сервера
- Бесплатная интеграция интеллектуальных RAMOS
- Поддержка интеграции:
 - IP-видеокамер [ONVIF]
 - сторонних сетевых устройств по SNMP или Modbus TCP
- Многопользовательский доступ к серверу
- Множество вариантов уведомлений (действий)

Главные разделы:

- Мониторинг
- Контроль доступа
- Уведомления
- Видеокамеры

Мониторинг

- Главный пользовательский интерфейс с рабочими пространствами
- Графики и тренды [возможен экспорт]
- Карты датчиков, шкафов, управление активами
- Измерительные шкалы [различный дизайн] и индикаторы статуса
- Кнопки управления
- Сводная таблица / таблица событий
- Видеокамеры
- ...

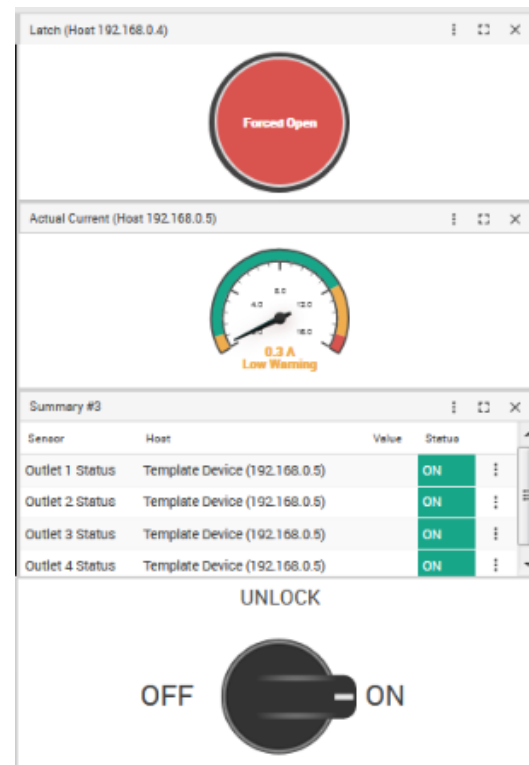

CONTEG Pro Server

← → ↺ 🏠

🔒 ⓘ 127.0.0.1:8080/app.html#/monitoring

💡 70 % ⋮ 🛡️ ⭐

🔍 Vyhledat

↓

📄

🔍

⌵

☰ CONTEG Pro Server

DEVICES

WORKSPACE

MAPS

🔍 Search

➕ Add Device 🔍 Scan Network

🖨 CONTEG Pro Server

🖨 AXIS's AXIS M1054 (192.168.0.90)

🖨 Demo Rack (192.168.0.4)

Host Status

Main Module

Door status

Dual Humidity Port 1

Dual Temperature Port 1

Keypad and Reader

Latch

Latch Reader

V1

V2

V3

V4

🖨 RAMOS Optima (192.168.0.3)

🔍 Playback Video with Sensors

🔍

Workspace > Main +

AXIS's AXIS M1054



Temperature1 Description (Host 192.168.0.3)

● Live

25.25

25.15

09:24

09:31

09:38

09:44

09:51

09:58

10:04

10:11

10:18

10:24

From: 03/04/2020 09:24:46

To: 03/04/2020 10:24:46

Latch (Host 192.168.0.4)

Forced Open

Actual Current (Host 192.168.0.5)

0.0

4.0

8.0

12.0

16.0

0.3 A

Low Warning

Summary #3

Sensor	Host	Value	Status
Outlet 1 Status	Template Device (192.168.0.5)	ON	🔍
Outlet 2 Status	Template Device (192.168.0.5)	ON	🔍
Outlet 3 Status	Template Device (192.168.0.5)	ON	🔍
Outlet 4 Status	Template Device (192.168.0.5)	ON	🔍

UNLOCK

OFF

ON

Friday, 3 April 2020 10:24:57

Copyright 2020 | CONTEG | All Rights Reserved

Version: 14.2.30

6

CONTEG

CONTEG Pro Server

127.0.0.1:8080/app.html#/monitoring

Vyhledat

CONTEG Pro Server

DEVICES WORKSPACE MAPS

Workspace > Layout +

DC Prague

Search

+ Add Device Scan Network

V3

V4

RAMOS Optima (192.168.0.3)

Host Status

Humidity1 Description

Temperature1 Description

Template Device (192.168.0.5)

Host Status

IP-SEA-demo

Actual Current

Actual Voltage

Humidity

kWh Total

Outlet 1 Status

Outlet 10 Status

Outlet 2 Status

Playback Video with Sensors

18 RH 26.1 C

CRAC

CRAC

Rack 1 Rack 3

Rack 2 Rack 4

AXIS's AXIS M1054

Friday, 3 April 2020 10:16:54

Copyright 2020 | CONTEG | All Rights Reserved

Version: 14.2.30

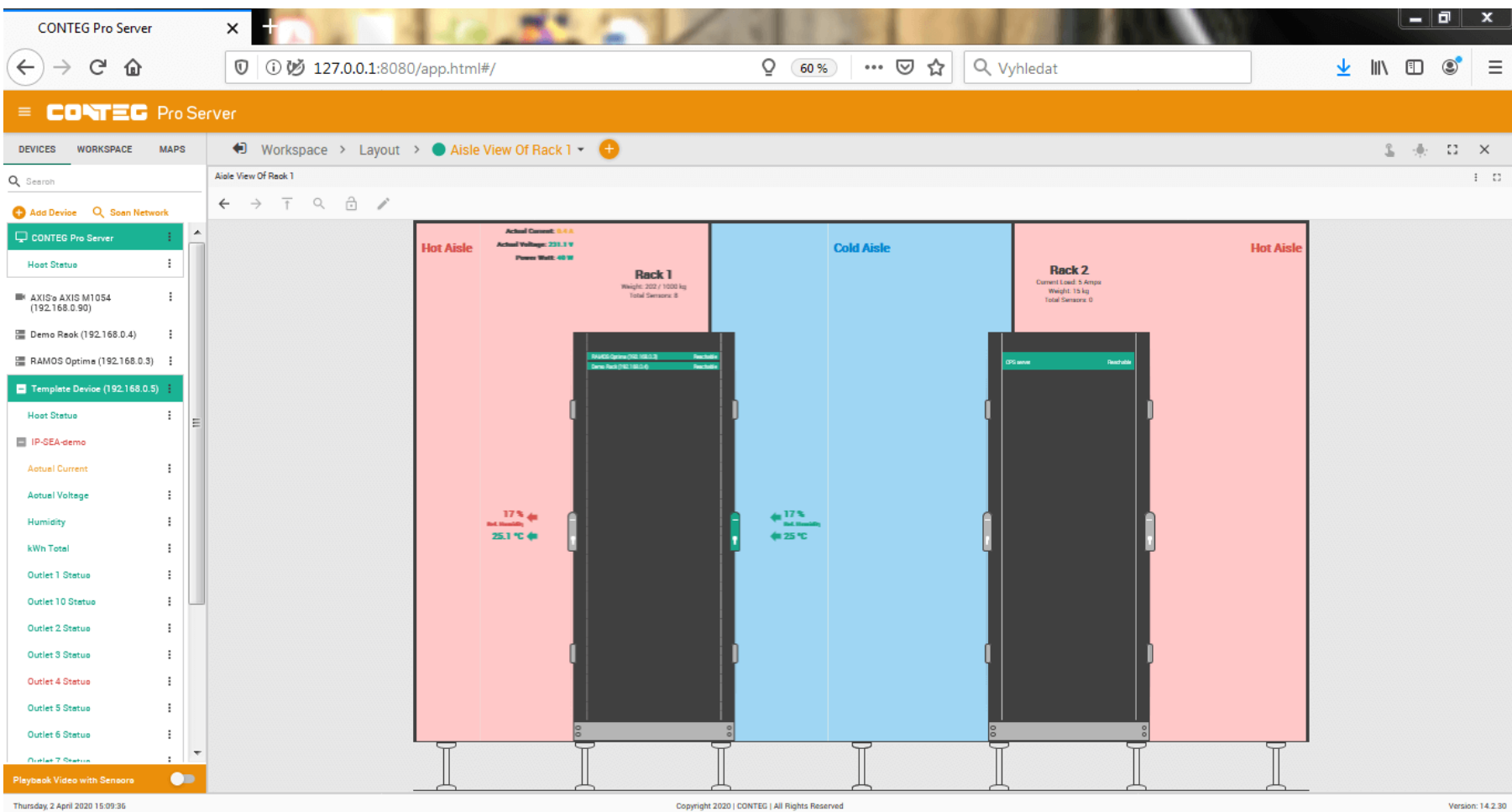

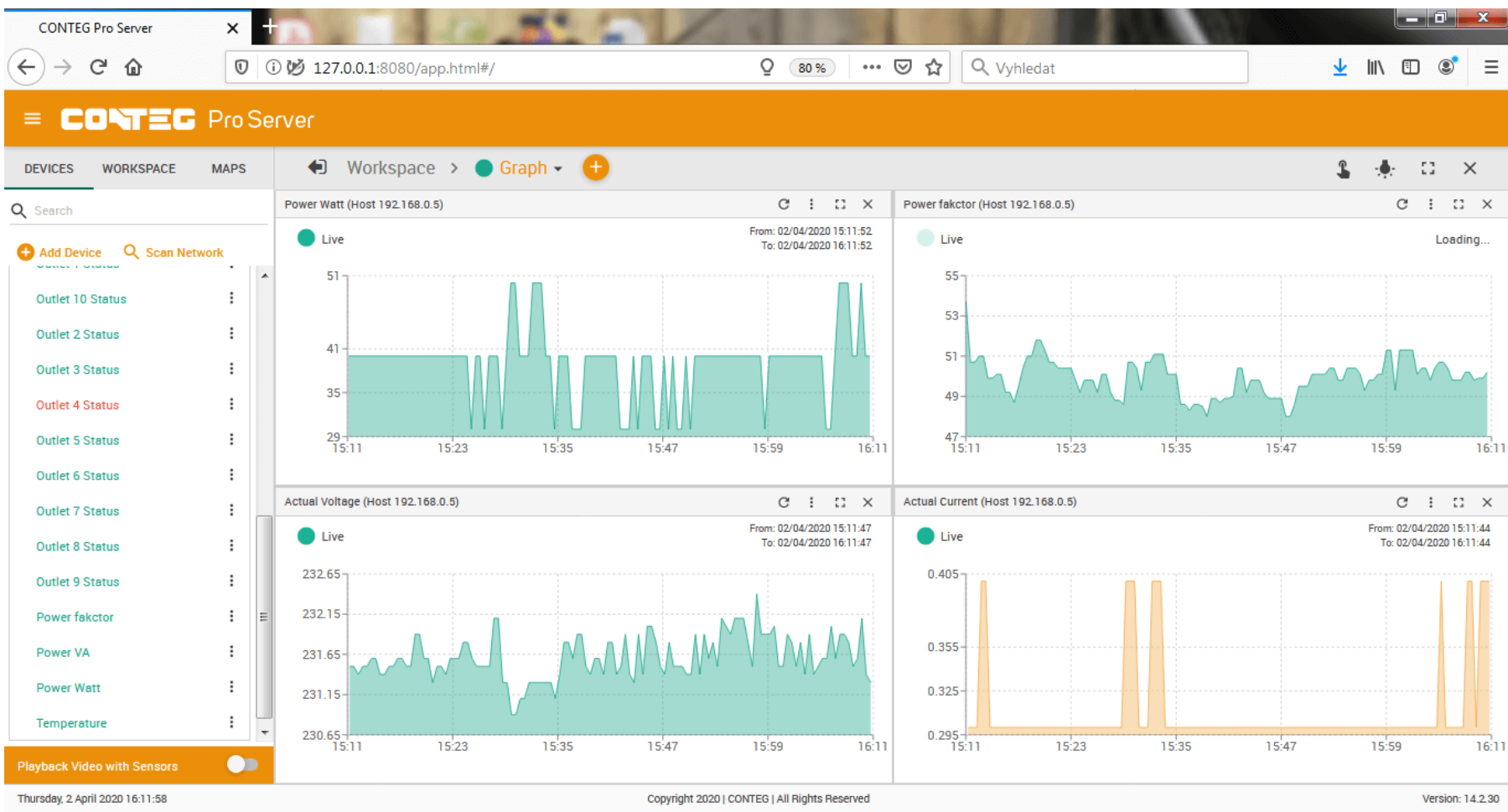

Add Button Action

Images



OK

CANCEL

Add Light Status

Images



OK

CANCEL

Edit Asset

GENERAL

EQUIPMENT

LOCATION

MAINTENANCE

Name

* CPS server

Size (U)

* 2

Weight (kg)

15

Type

* Standalone Server

MANAGE

Current Consumption (Amps)

2

Voltage Input (Volt)

230

Power Consumption (W)

Power Source

Installed Date

☒ Link this asset with a sensor

Host Status

CONTEG Pro Server

SELECT A SENSOR

CREATE A SENSOR

EXPORT

CANCEL

UPDATE

Add Device

What do you want to add?



CONTEG Device



RAMOS Device



IP Camera



Network Device



Template Device



Virtual Sensor

CLOSE

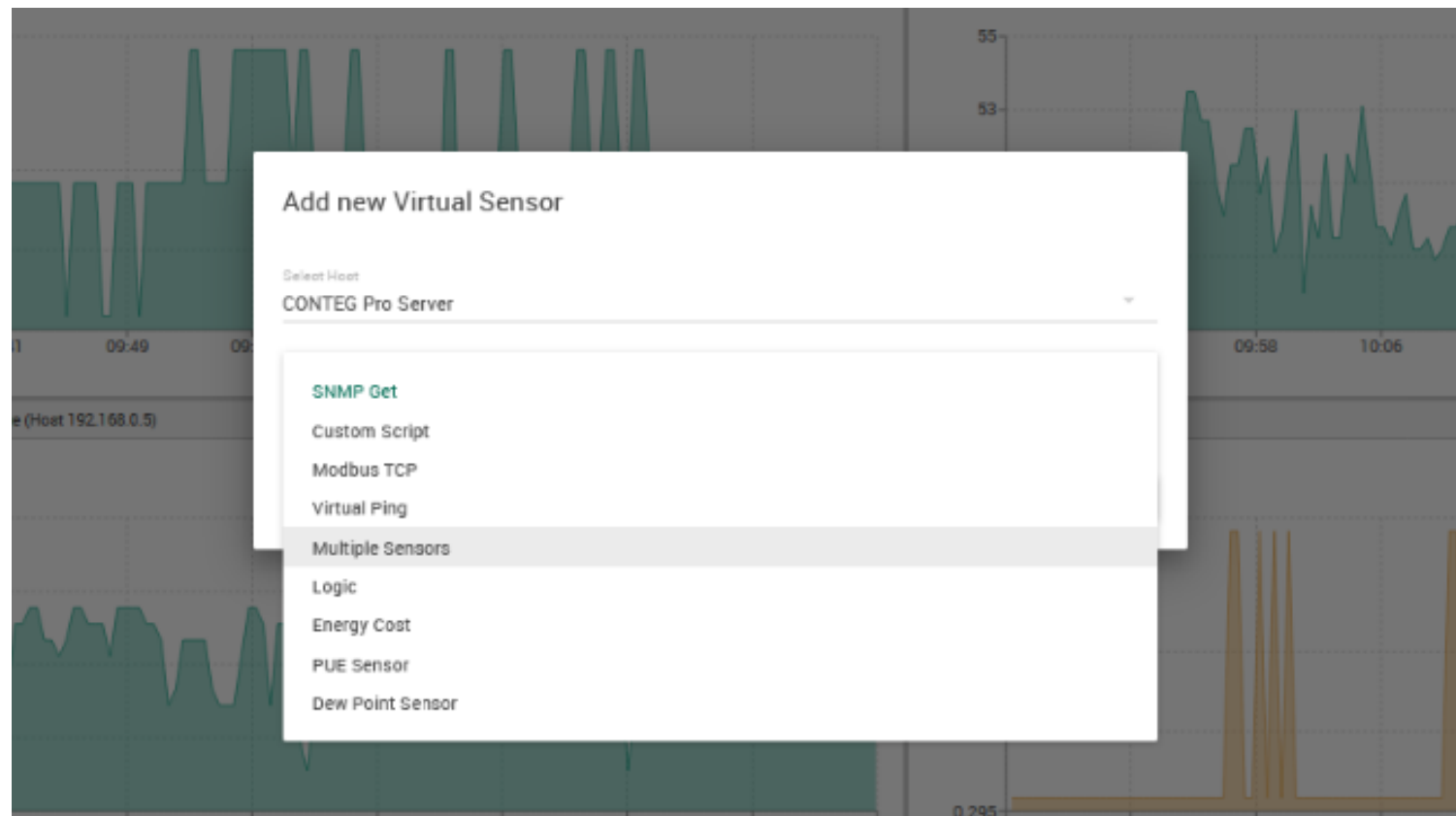

Контроль доступа

- Управление с компьютера [например, удалённое открытие]
- Права доступа для групп и отдельных пользователей
- Расписание на недельной основе [настраиваемое]
- Контроль до 5000 дверей
- История [с фильтрацией и экспортом]

* Только для решения RAMOS ACS



Groups

Access Control / Groups

+ ADD

DELETE

Administrator

Guest

Manager

Regular Employee

Security

Group Name

* Administrator

SAVE

+ ADD PERMISSION

↑ Door

Board

Host

↑ Time Schedule

Latch

Main Module

Demo Rack (192.168.0.4)

Access All







Users

Access Control / Users

 Search

 ADD

 First Name	 Last Name	Group	Card ID	
Admin	Admin	(None)	-	
Tomas	G	Administrator	4733145	 

Access

Events / Access

Search

FILTER

EXPORT

↓ Date / Time	Message	Sensor	↑ Status	Host
03/04/2020 10:27:31	'Latch' status is now Forced Open	Latch	Forced Open	Demo Rack (192.168.0.4)
03/04/2020 10:10:29	'Latch' status is now Closed	Latch	Closed	Demo Rack (192.168.0.4)
03/04/2020 10:09:57	'Latch' status is now Opened Manually from Software	Latch	Opened	Demo Rack (192.168.0.4)
03/04/2020 10:09:45	'Latch' status is now Closed	Latch	Closed	Demo Rack (192.168.0.4)
03/04/2020 10:09:05	'Latch' status is now Opened Manually from Software	Latch	Opened	Demo Rack (192.168.0.4)
03/04/2020 10:06:35	'Latch' Manual Unlock Requested by 'admin'(127.0.0.1)	Latch	Opened	Demo Rack (192.168.0.4)
03/04/2020 10:06:32	'Latch' Manual Unlock Requested by 'admin'(127.0.0.1)	Latch	Opened	Demo Rack (192.168.0.4)
03/04/2020 10:06:03	'Latch' Manual Unlock Requested by 'admin'(127.0.0.1)	Latch	Opened	Demo Rack (192.168.0.4)
03/04/2020 10:05:51	'Latch' Manual Unlock Requested by 'admin'(127.0.0.1)	Latch	Opened	Demo Rack (192.168.0.4)
03/04/2020 10:05:11	'Latch' Manual Unlock Requested by 'admin'(127.0.0.1)	Latch	Opened	Demo Rack (192.168.0.4)
02/04/2020 14:49:37	'Latch' status is now Closed	Latch	Closed	Demo Rack (192.168.0.4)
02/04/2020 14:49:25	'Latch' status is now Opened by Exit Button	Latch	Opened	Demo Rack (192.168.0.4)
02/04/2020 13:52:44	'Latch' status is now Closed	Latch	Closed	Demo Rack (192.168.0.4)
02/04/2020 13:52:34	'Latch' status is now Opened	Latch	Opened	Demo Rack (192.168.0.4)
02/04/2020 13:52:34	'Latch Reader' - Access Granted to Tomas G	Latch Reader	Access Granted	Demo Rack (192.168.0.4)
02/04/2020 13:50:53	'Latch Reader' - Access Denied: Unknown User by card id 0004733145	Latch Reader	Access Denied: Unknown User	Demo Rack (192.168.0.4)
02/04/2020 13:47:03	'Latch' status is now Closed	Latch	Closed	Demo Rack (192.168.0.4)
02/04/2020 13:45:53	'Latch' status is now Opened Manually from Software	Latch	Opened	Demo Rack (192.168.0.4)
02/04/2020 13:42:56	'Latch' Manual Unlock Requested by 'admin'(127.0.0.1)	Latch	Opened	Demo Rack (192.168.0.4)
02/04/2020 13:42:03	'Latch' Manual Unlock Requested by 'admin'(127.0.0.1)	Latch	Opened	Demo Rack (192.168.0.4)

< 1 2 >

Display 20

Уведомления

- Множество вариантов действий с привязкой к событиям
- 5 уровней приоритетности
- Эскалация уведомлений
- Функция расписания

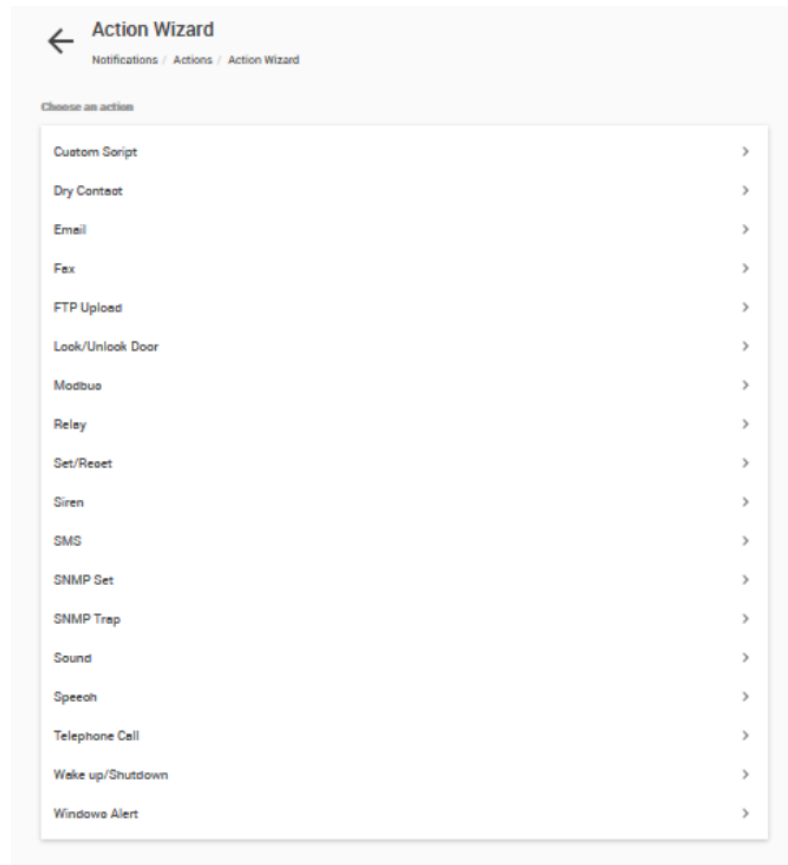

Notification Rule Wizard

Notifications / Notification Rule Wizard

✓ Priority Level — 2 Sensors — 3 Actions — 4 Duration — 5 Scheduler — 6 Escalation

Choose sensor and status that will trigger the notification

Sensor

🔍 Search

- ☐ Latch Reader
- ☐ Keypad and Reader
- ☒ Latch
- ☐ Door status
- ☐ V1
- ☐ V2
- ☐ V3
- ☐ V4

^ RAMOS Optima (192.168.0.3)

Status

- ☐ Closed
- ☐ Held Open
- ☐ Tampered
- ☐ Opened
- ☒ Forced Open
- ☒ Sensor Error

Notifications

Events / Notifications

Q Search

FILTER

EXPORT

↓ Date / Time	Message	Sensor	Status	Value	Host	Action	↑ Level
03/04/2020 10:23:48	'Sound Action' played Siren A.wav successfully	Latch	Forced Open		Demo Rack (192.168.0.4)	Sound	Information
03/04/2020 10:01:38	'Sound Action' played Siren A.wav successfully (Action by Admin Admin)					Sound	Information
02/04/2020 16:12:31	'Outlet 4 ON' sent command successfully : 192.168.0.5/0 (Action by Admin Admin)					SNMP Set	Information
02/04/2020 16:12:30	'Outlet 4 unlock' sent command successfully : 192.168.0.5/0 (Action by Admin Admin)					SNMP Set	Information
02/04/2020 14:09:59	'Outlet 4 OFF' sent command successfully : 192.168.0.5/0 (Action by Admin Admin)					SNMP Set	Information
02/04/2020 14:09:56	'Outlet 4 unlock' sent command successfully : 192.168.0.5/0 (Action by Admin Admin)					SNMP Set	Information
02/04/2020 14:09:54	'Outlet 4 unlock' failed to send command: 192.168.0.5(SNMP++: Transport operation failed) (Action by Admin Admin)					SNMP Set	Information
02/04/2020 14:09:54	'Outlet 4 unlock' sent command successfully : 192.168.0.5/0 (Action by Admin Admin)					SNMP Set	Information
02/04/2020 14:09:52	'Outlet 4 OFF' failed to send command: 192.168.0.5(SNMP++: Transport operation failed) (Action by Admin Admin)					SNMP Set	Information
02/04/2020 14:09:52	'Outlet 4 OFF' sent command successfully : 192.168.0.5/0 (Action by Admin Admin)					SNMP Set	Information
02/04/2020 14:09:51	'Outlet 4 unlock' failed to send command: 192.168.0.5(SNMP++: Transport operation failed) (Action by Admin Admin)					SNMP Set	Information
02/04/2020 14:09:51	'Outlet 4 unlock' sent command successfully : 192.168.0.5/0 (Action by Admin Admin)					SNMP Set	Information
02/04/2020 14:09:21	'Outlet 4 ON' sent command successfully : 192.168.0.5/0 (Action by Admin Admin)					SNMP Set	Information
02/04/2020 14:09:19	'Outlet 4 unlock' sent command successfully : 192.168.0.5/0 (Action by Admin Admin)					SNMP Set	Information
	'Outlet 4 OFF' sent command successfully : 192.168.0.5/0 (Action by					SNMP	

Видео

- Поддержка IP-камер ONVIF
- Настраиваемые правила записи
- Запись по событию/тревоге
- Трансляция в режиме реального времени
- Воспроизведение записи с информацией от датчиков
- Экспорт видео
- Максимум 25 камер

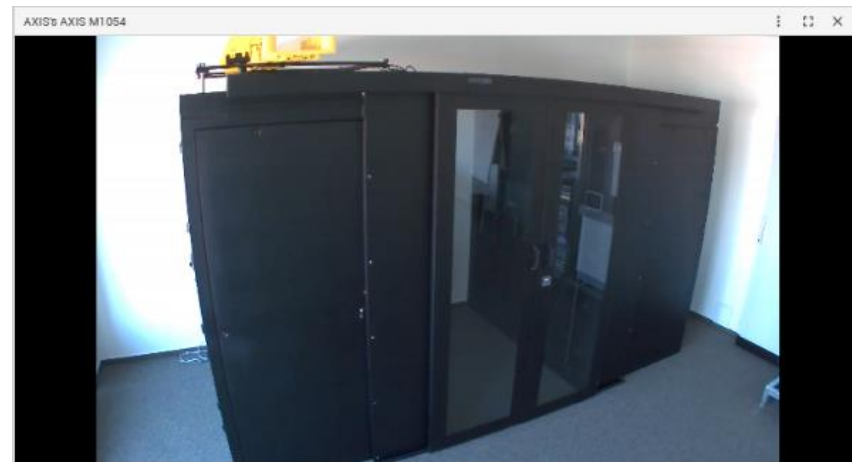
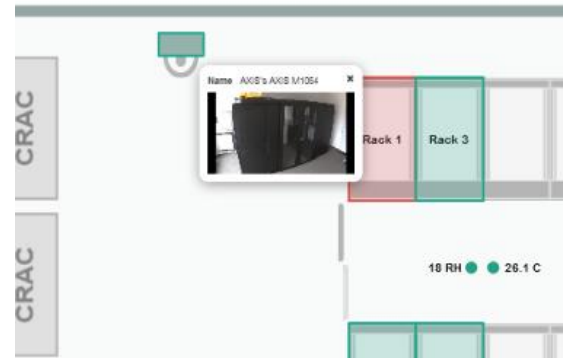

Language

Settings / Server Settings / Language

Choose Default Language For New Users

Default Language

English

SAVE

CANCEL

Choose Language To Translate

Français (French)



русский (Russian)



Español (Spanish)



Create Your Own Language

Afrikaans





Shqip (Albanian)



Reports

Reports / Report Overview

 Set up SMTP server to automatically email reports. [SET UP](#)

 Search

Summary Report

 Add new report

Sensor Report

 Add new report

Rack Report

 Add new report

Server Health Report

 Add new report

User Settings

Settings / User Settings

Your Information



Username
admin



Admin Admin



Change your password



Language



English



Color Settings



Color Settings



Administrator

Account Settings / Groups / Administrator

☒ Enable

Group Name

* Administrator

Description

Permission	Read	Write
All Permissions as Admin	<input checked="" type="checkbox"/>	<input checked="" type="checkbox"/>
License	<input checked="" type="checkbox"/>	<input checked="" type="checkbox"/>
Backup / Restore	<input checked="" type="checkbox"/>	<input checked="" type="checkbox"/>
Users Management	<input checked="" type="checkbox"/>	<input checked="" type="checkbox"/>
Add Rack Map		<input checked="" type="checkbox"/>
 Rack Maps	<input checked="" type="checkbox"/>	<input checked="" type="checkbox"/>
Assets	<input checked="" type="checkbox"/>	<input checked="" type="checkbox"/>
Notification	<input checked="" type="checkbox"/>	<input checked="" type="checkbox"/>
Sensors	<input checked="" type="checkbox"/>	<input checked="" type="checkbox"/>

Лицензии

- Лицензии только для сервера
- Бесплатная интеграция интеллектуальных RAMOS
- Бесплатная лицензия включает по одной платной лицензии для тестирования
- Платные лицензии действуют в течение 5 лет
 - Виртуальный датчик [комплект из 25 виртуальных датчиков или одиночный виртуальный датчик]
 - IP-камера [максимум 25]
 - Шаблон [ПДУ, ИБП, кондиционер и т.д.]

RAMOS

RAMOS ULTRA ACS
HW FOR MONITORING
AND ACCESS

PRServer

CONTEG PRO SERVER
SW FOR CENTRAL OVERVIEW
AND STATISTICS

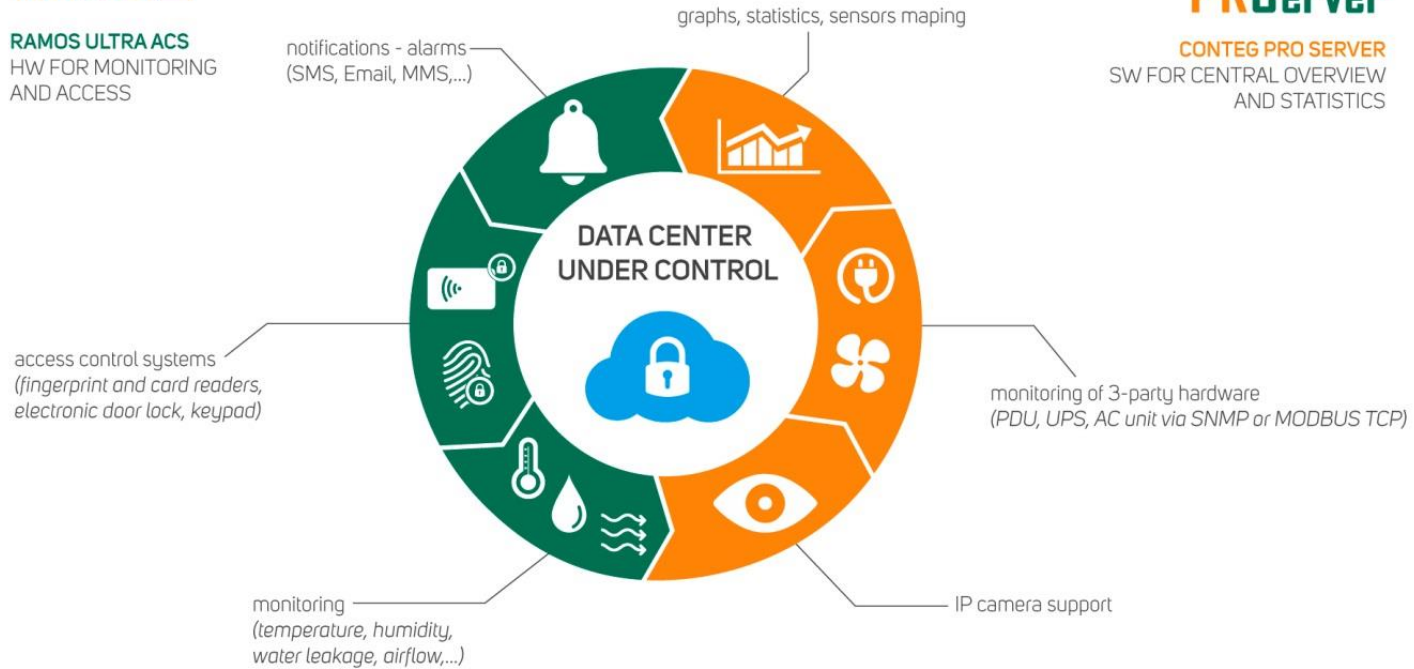



Спасибо за внимание!

CONTEC



conteg@conteg.ru

www.conteg.com

